KORREPETITORI

M. SCH. TRNAVSKÝ

„MISSA PASTORALIS „ALMA NOX"

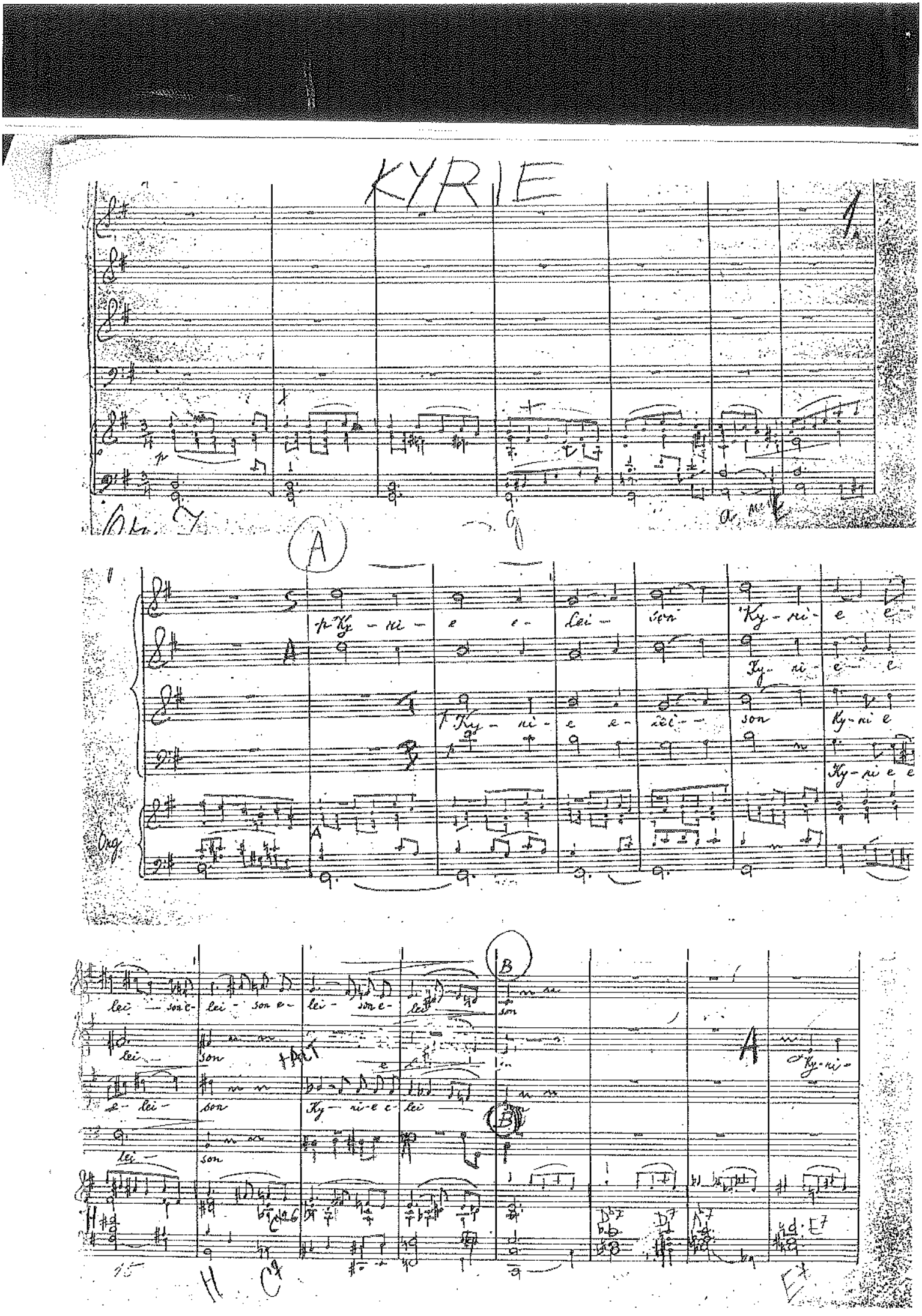

KYRIE

1

Org. 7

A

p Ky - ri - e e - lei - son Ky - ri - e e -

Ky - ri - e e

f Ky - ri - e e - lei - son Ky - ri e

Ky - ri e e

Org.

lei - son e - lei - son e - lei - son e - lei - son

lei - son

e - lei - son Ky - ri - e e - lei - son

lei - son

B

A

Ky - ri -

B

H C7 E7

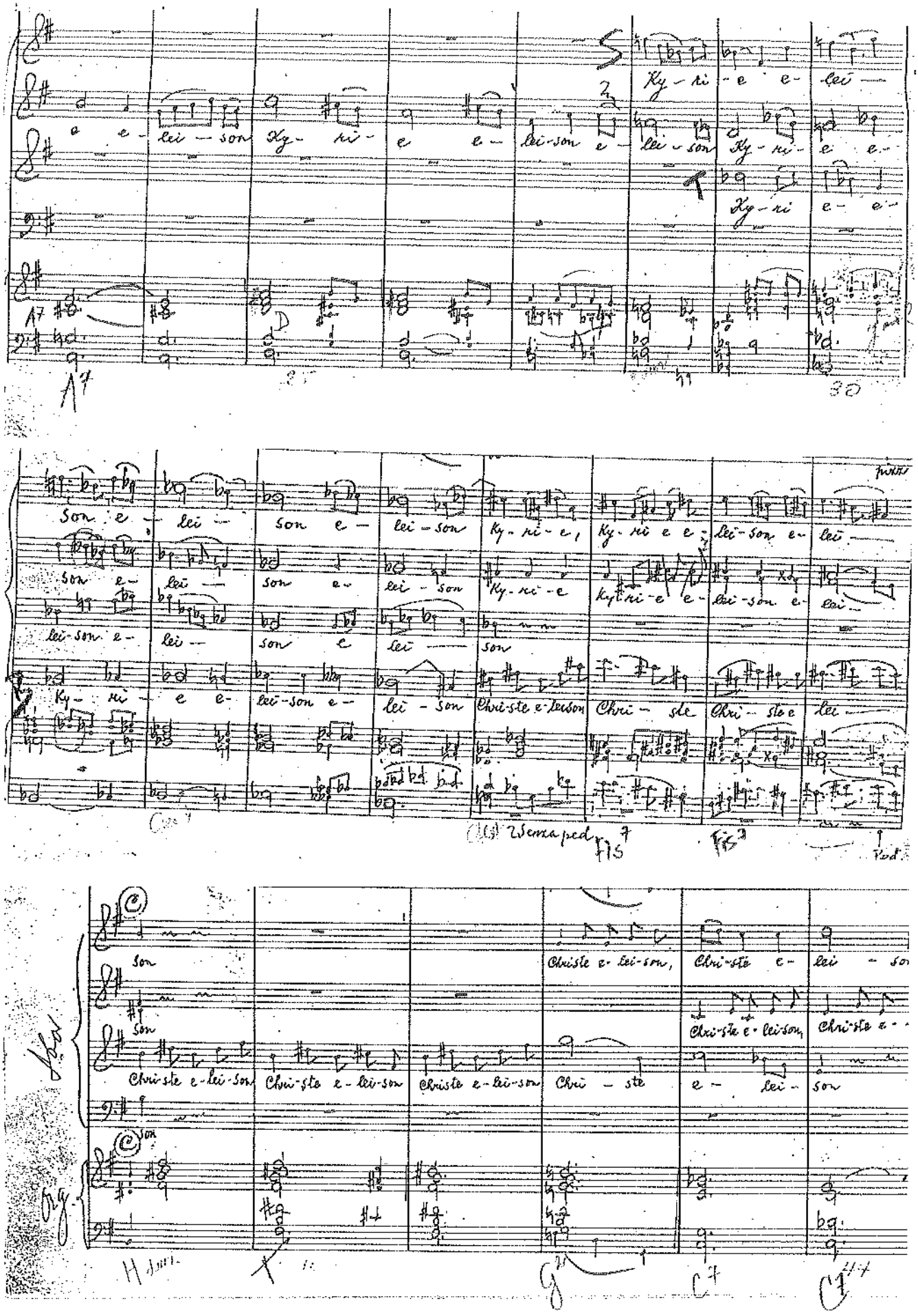

Ky - ri - e e - lei -

e e - lei - son Ky - ri - e e - lei - son e - lei - son Ky - ri - e e -

Ky - ri e - e -

A7 D

A7 35 30

son e - lei - son e - lei - son Ky - ri - e, Ky - ri e e - lei - son e - lei -

son e - lei - son e - lei - son Ky - ri - e Ky - ri - e e - lei - son e - lei -

lei - son e - lei - son e lei - son

Ky - ri - e e - lei - son e - lei - son Chri - ste e - lei - son Chri - ste Chri - ste e lei -

Senza ped. Fis7 Fis7 Ped.

son Christe e - lei - son, Chri - ste e - lei - son

son Chri - ste e - lei - son, Chri - ste e -

Chri - ste e - lei - son Chri - ste e - lei - son Christe e - lei - son Chri - ste e - lei - son

son

Org.

H dim. X G7 C7 C7

Chri - ste Chri-ste e- lei - son e- lei - son Chri - ste Chri - ste Chri-ste e-
Chri - ste Chri-ste e lei - son e- lei - son Chri - ste Chri - ste Christe e-
Chri - ste Chri - ste Chri - ste e-
Chri-ste e-lei-son Christe e-lei-son Christe e-lei-son Chri- ste Christe e-
lei - son Ky - ri - e e- lei-son e lei son e- lei - son Ky- ri e e- lei-son son e-
lei - son Ky- ri- e e- lei- son Ky- ri- e e lei-son e-
lei - son Ky - ri - e e- lei-son e lei - son Ky- ri- e e- lei-son e-
D
lei - son Ky-ri- e e- lei- son
lei - son Ky ri - e e- lei- son
lei - son Ky - ri e e - lei - son
Ky-ri- e e- lei son
Fl
Klar

GLORIA

Allegro vivo

Glo-ri-a in ex-cel-sis De-o! Glo-ri-a in ex-cel-sis De-o et in

Glo-ri-a

Glo-ri-a in ex-cel-sis Glo-ri-a in ex-cel-sis et in

et in

Senza ped. ped. Senza ped.

ter-ra pax pax ho-minibus bo-nae vo-lun-ta-tis. Lau-da-mus bene

ter-ra pax ho-minibus bo-nae vo-lun-ta-tis Lauda-mus, lau-da-mus te bene-di-ci

ter-ra pax ho-minibus vo-lun-ta-tis Lauda-mus, lau-da-mus te, bene dici-

di-cimus te ad-o-ramus te glorifi-camus te

glorifi-camus te

mus te ad-o-ramus te glo-ri-fi-camus te

Glo-ri-a, glo-ri-a

Glo-ri-a, glo-ri-a

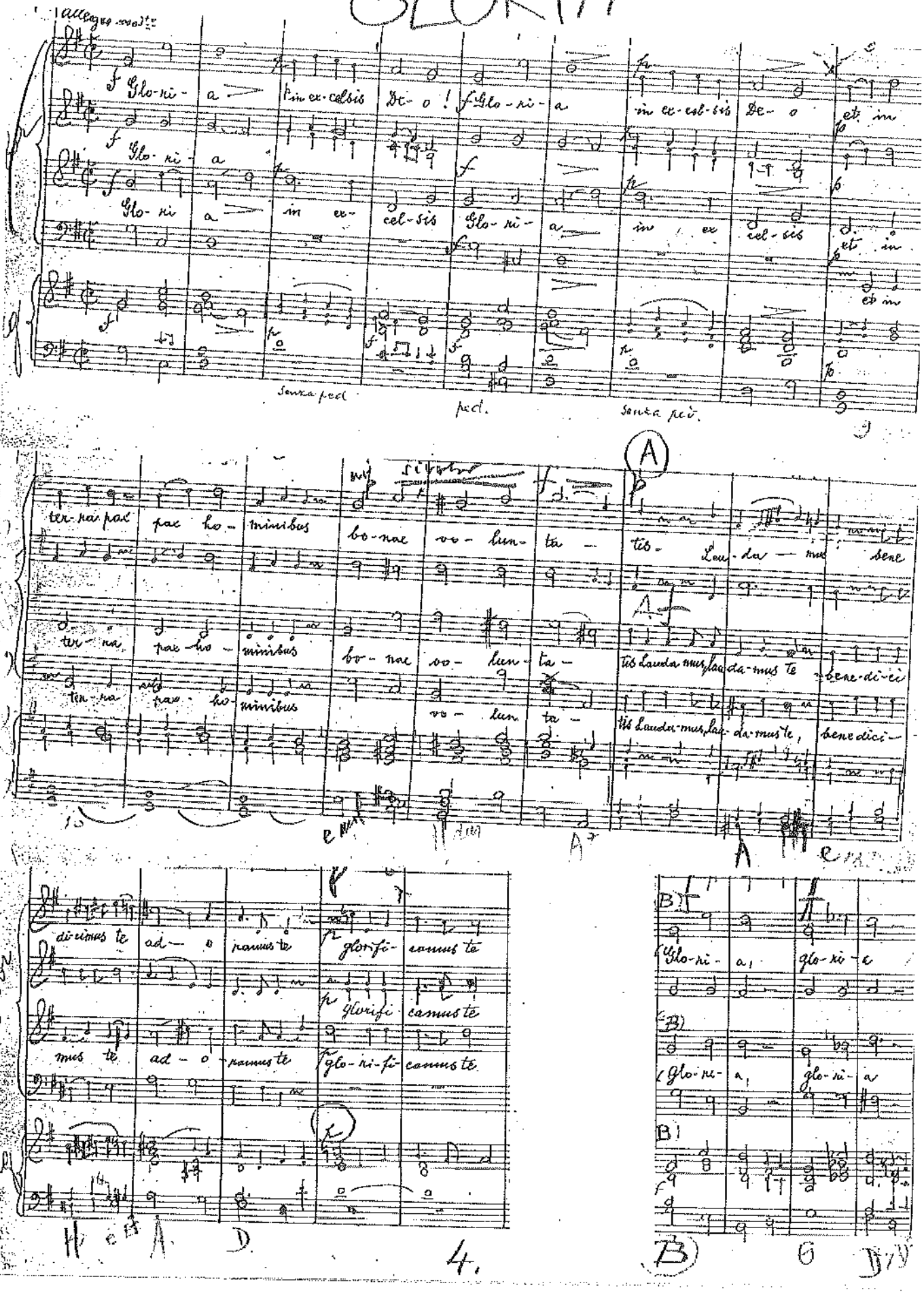

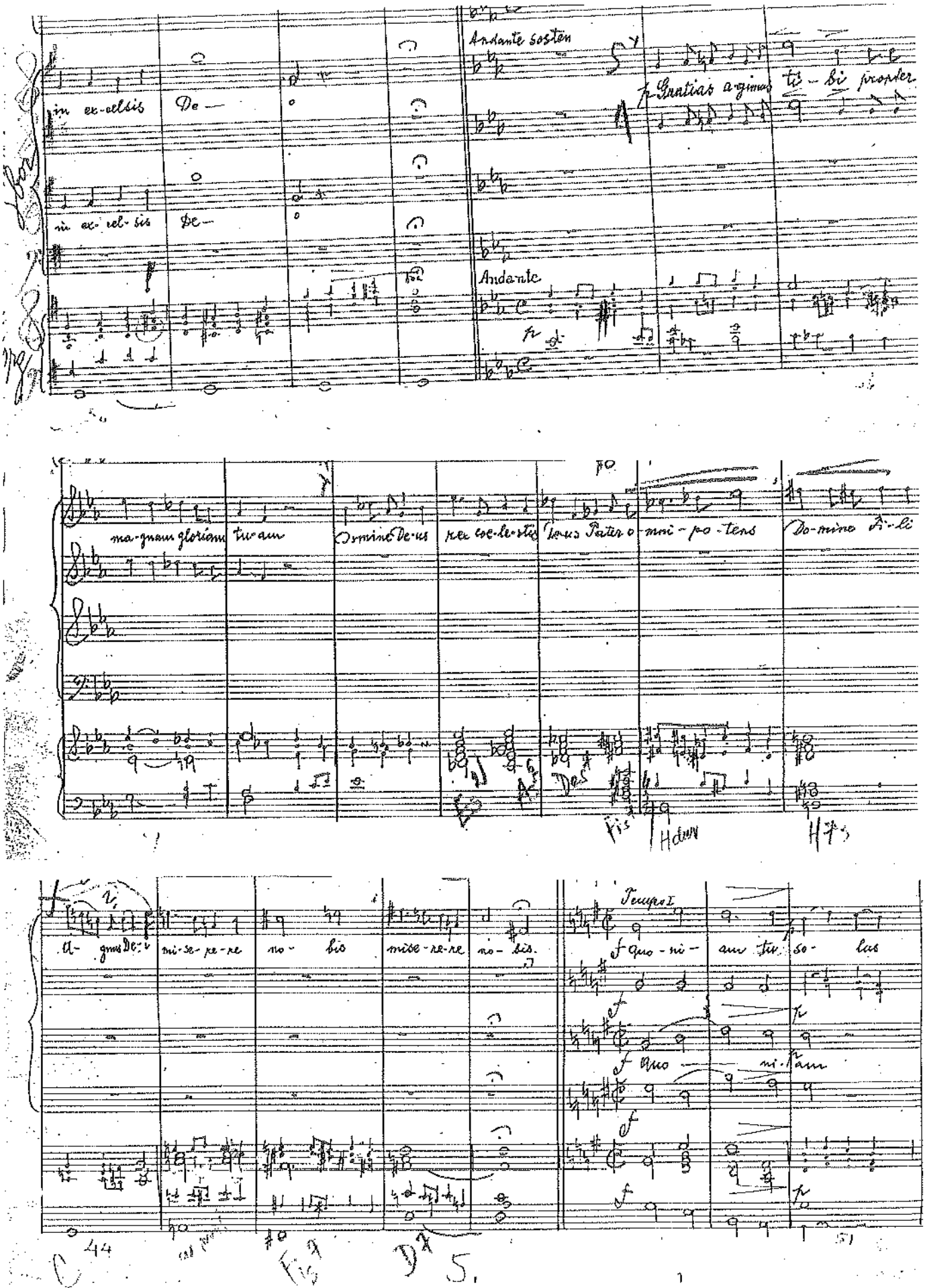

in ex-celsis De-

in ex-cel-sis De-

Andante sosten

p Gratias agimus ti-bi propter

Andante

ma-gnam gloriam tu-am Domine De-us rex coe-le-stis Deus Pater o-mni-po-tens Do-mine Fi-li

A-gnus De-i mi-se-re-re no-bis mise-re-re no-bis.

Tempo I

f Quo-ni-am tu so-lus

f Quo-ni-am

44

51

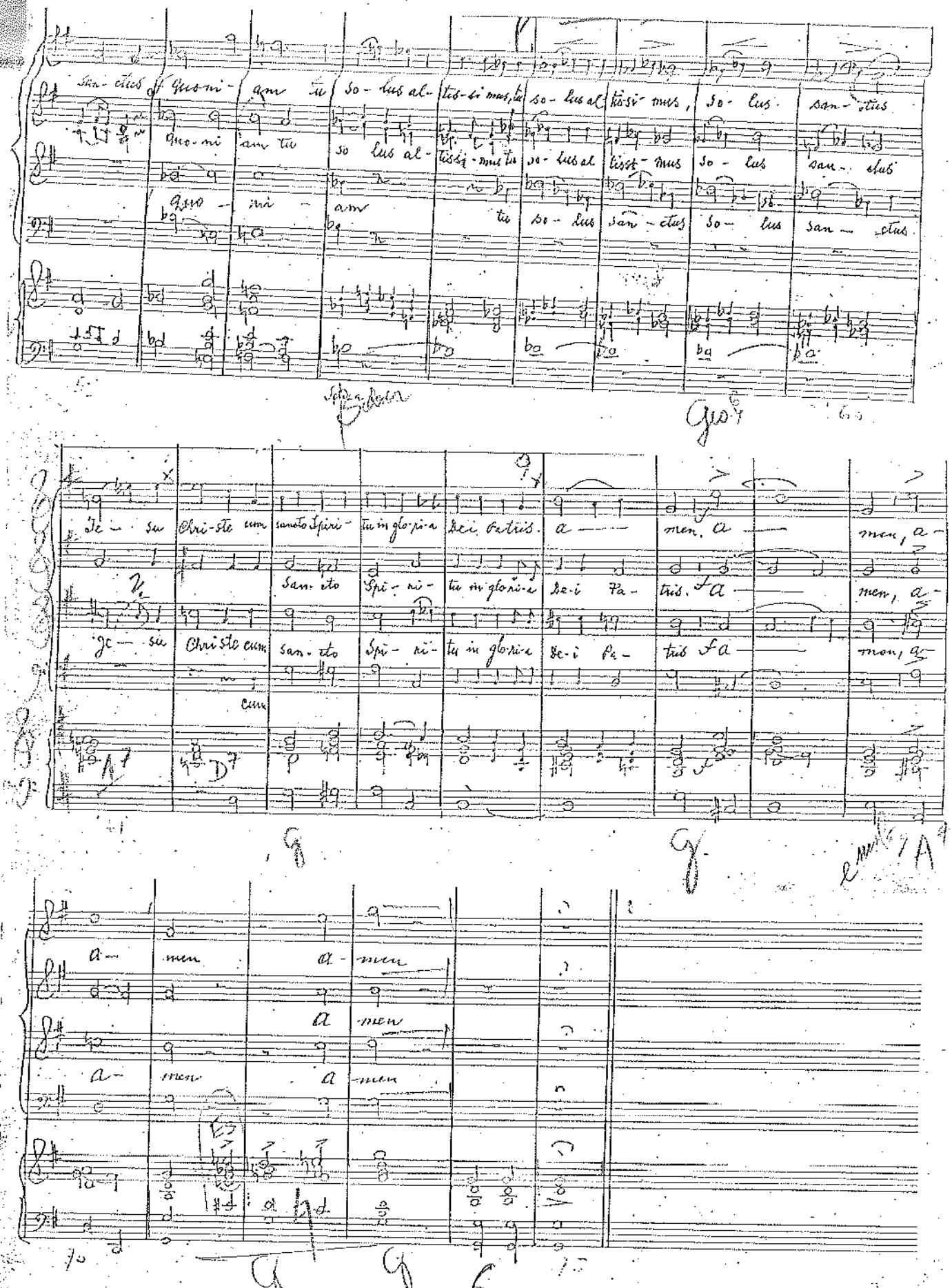

San-ctus Quoni-am tu so-lus al-tis-si-mus, tu so-lus al-tis-si-mus, so-lus san-ctus

Quo-ni-am tu so-lus al-tissi-mus tu so-lus al-tissi-mus so-lus san-ctus

Quo-ni-am tu so-lus san-ctus so-lus san-ctus

Je-su Chri-ste cum sancto Spiri-tu in glo-ri-a Dei Patris. a-men, a-men, a-

Sancto Spi-ri-tu in glo-ri-a De-i Pa-tris. a-men, a-

Je-su Christe cum san-cto Spi-ri-tu in glo-ri-a De-i Pa-tris a-men, a-

cum

a-men a-men

a-men

a-men a-men

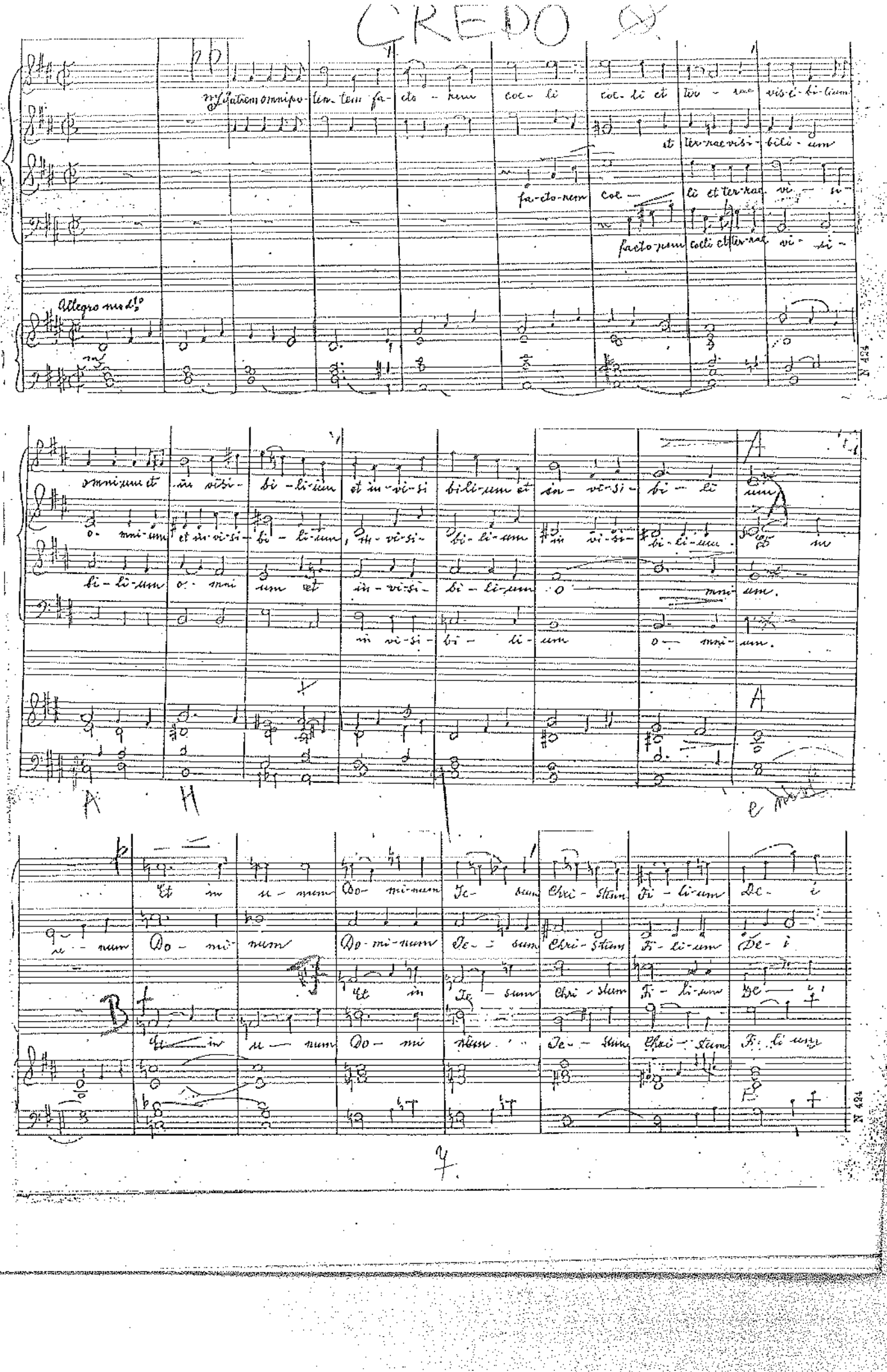

CREDO

Allegro mod.to

Patrem omnipotentem factorem coeli coeli et terrae visibilium

et terrae visibilium

factorem coeli et terrae visi-

factorem coeli et terrae visi-

omnium et invisibilium et invisibilium et invisibilium

omnium et invisibilium, invisibilium invisibilium et in

bilium omnium et invisibilium omnium.

invisibilium omnium.

A H

Et in unum Dominum Jesum Christum Filium Dei

unum Dominum Dominum Jesum Christum Filium Dei

Et in Jesum Christum Filium Dei

Et in unum Dominum Jesum Christum Filium

N 424

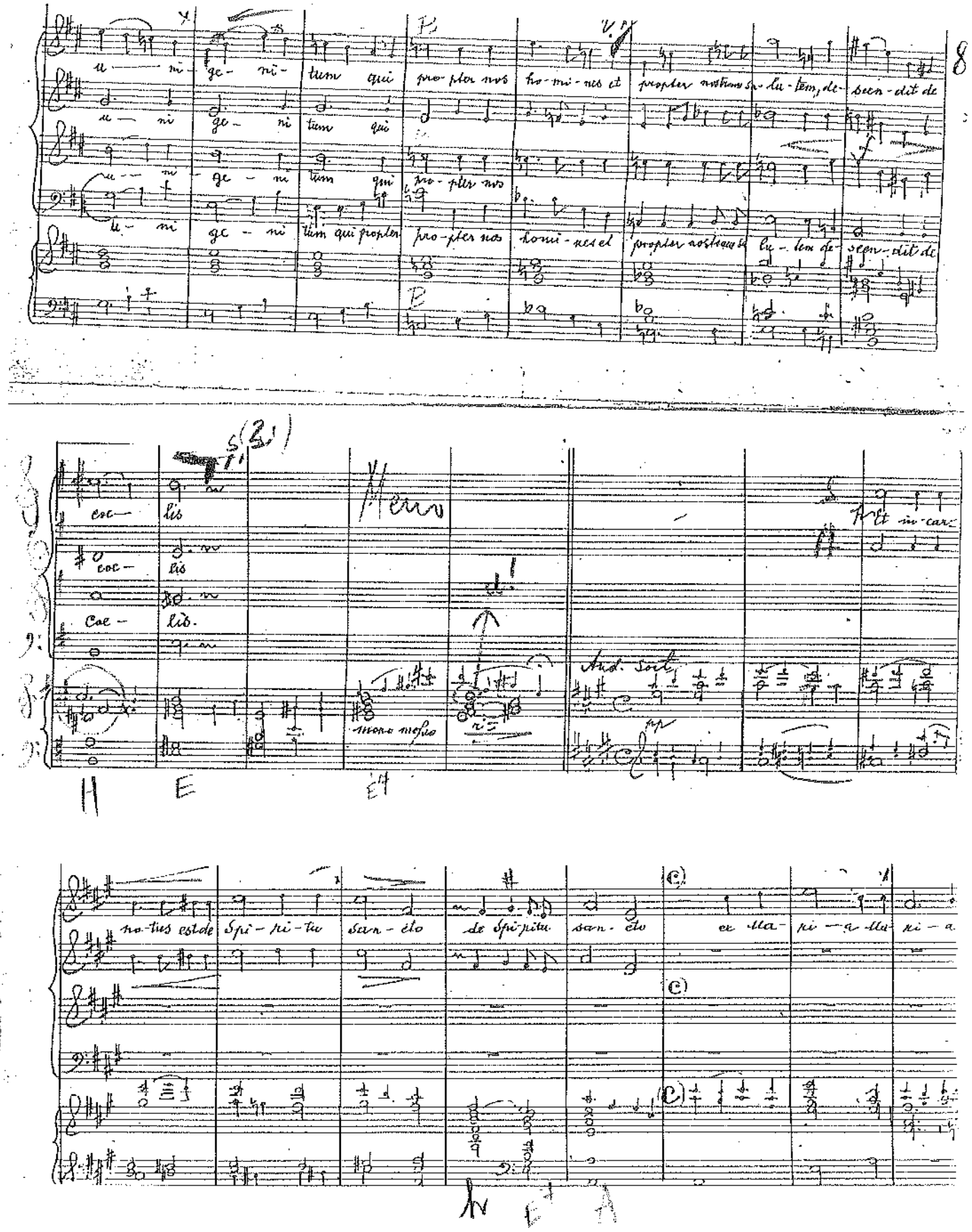

u — ni - ge - ni - tum qui pro - pter nos ho - mi - nes et propter nostram sa - lu - tem, de - scen - dit de

u — ni ge - ni tum qui

u — ni ge - ni tum qui pro - pter nos

u - ni ge - ni tum qui propter pro - pter nos homi - nes et propter nostram sa - lu - tem de - scen - dit de

coe - lis

coe - lis

Coe - lis.

Meno

mono mosso

And. Sost.

Et in car-

no - tus est de Spi - ri - tu san - cto de Spi - ritu san - cto ex Ma - ri - a Ma - ri - a

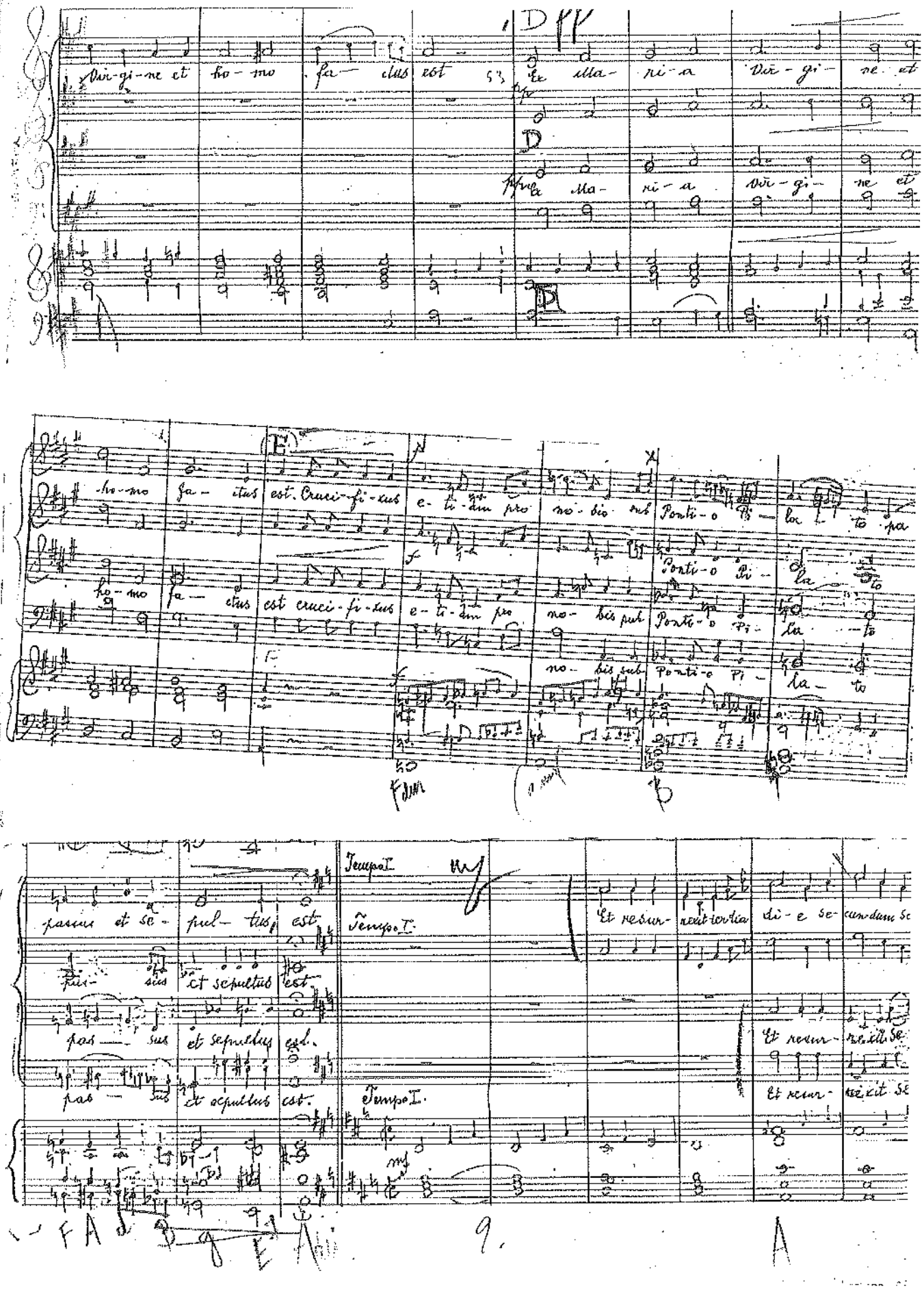
Vir-gi-ne et ho-mo fa-ctus est
Et ma-ri-a Vir-gi-ne et
ho-mo fa-ctus est cruci-fi-xus e-ti-am pro no-bis sub Ponti-o Pi-la-to pa
Ponti-o Pi-la-to
no-bis sub Ponti-o Pi-la-to
pas-sus et se-pul-tus est
Tempo I.
Et resur-rexit tertia die secundum Sc
pas-sus et se-pul-tus est
Et resur-rexit Se
pas-sus et sepultus est.
Et resur-rexit Se

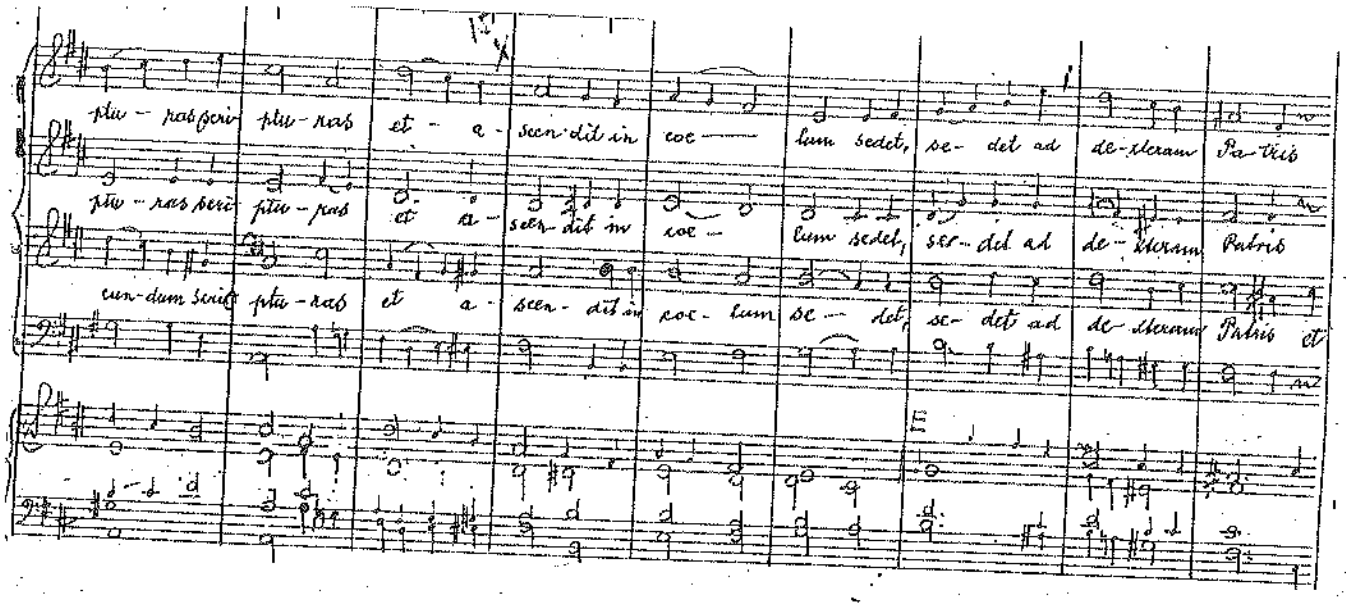

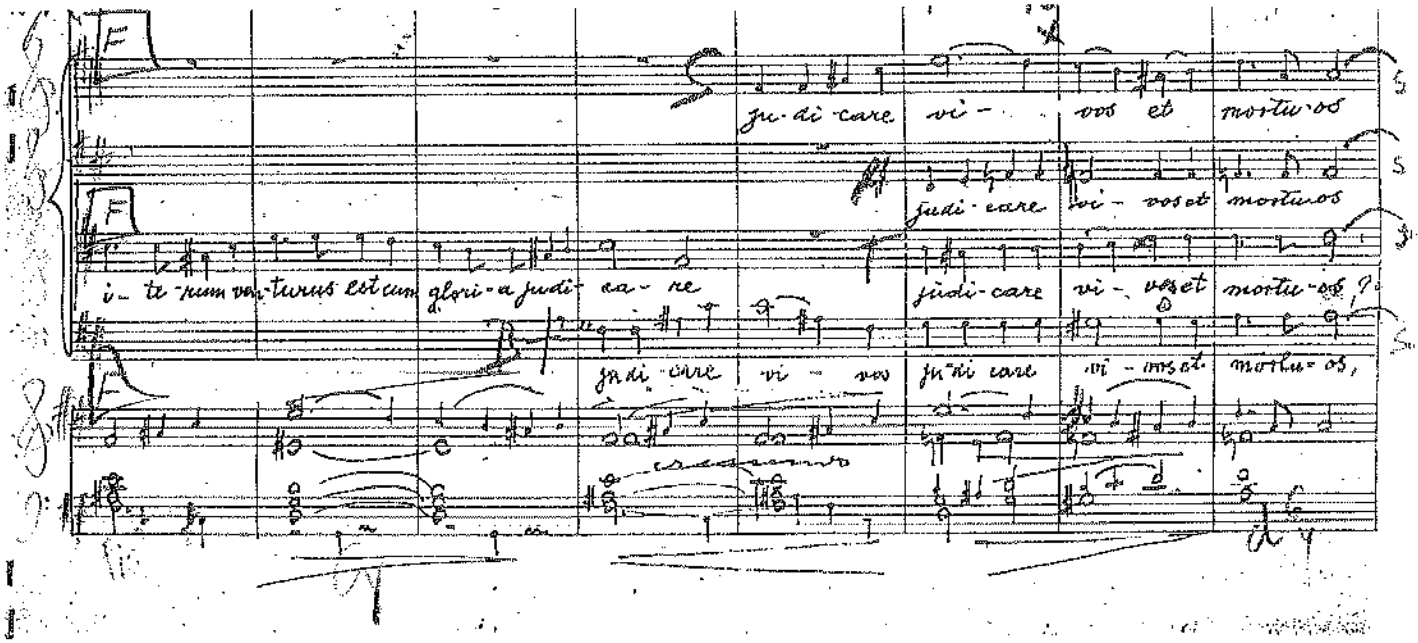

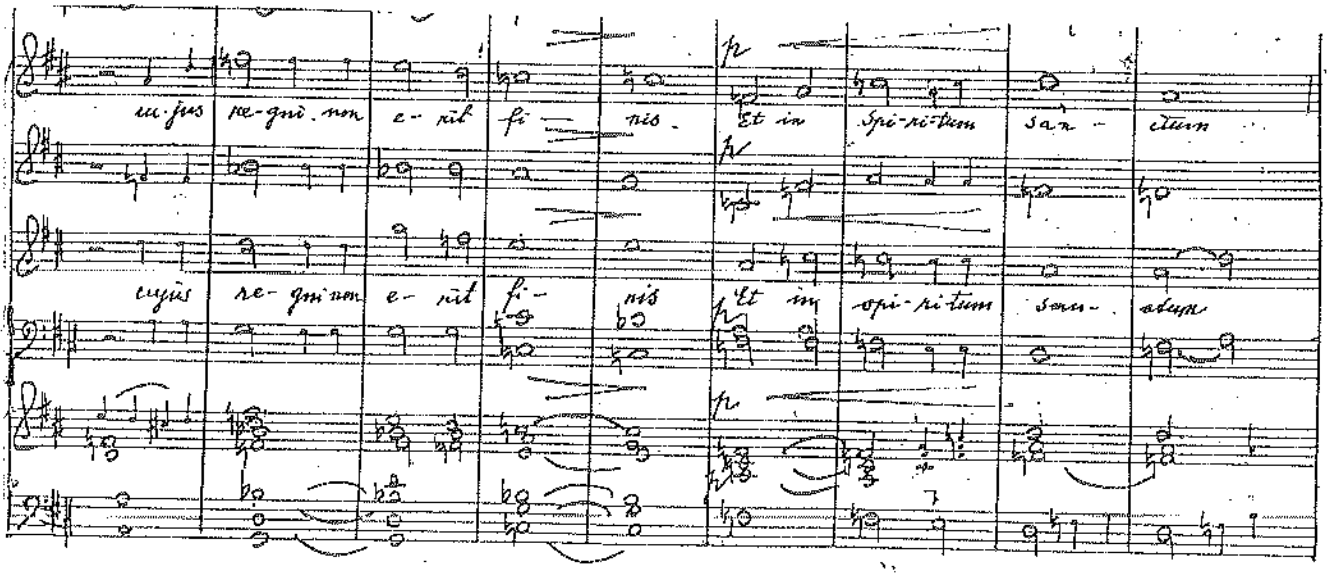

ptu - ras scri ptu - ras et - a - scen - dit in coe - lum sedet, se - det ad de - xteram Pa - tris

ptu - ras scri ptu - ras et a - scen - dit in coe - lum sedet, se - det ad de - xteram Patris

cun - dum scri ptu - ras et a - scen - dit in coe - lum se - det, se - det ad de - xteram Patris et

E

F

ju - di - care vi - vos et mortu - os

judi - care vi - vos et mortuos

F

i - te - rum ven - turus est cum glori - a judi - ca - re judi - care vi - vos et mortu - os ?

judi - care vi - vos ju - di - care vi - vos et mortu - os,

F

cu - jus re - gni non e - rit fi - nis. Et in Spi - ri - tum san - ctum

cujus re - gni non e - rit fi - nis Et in spi - ri - tum san - ctum

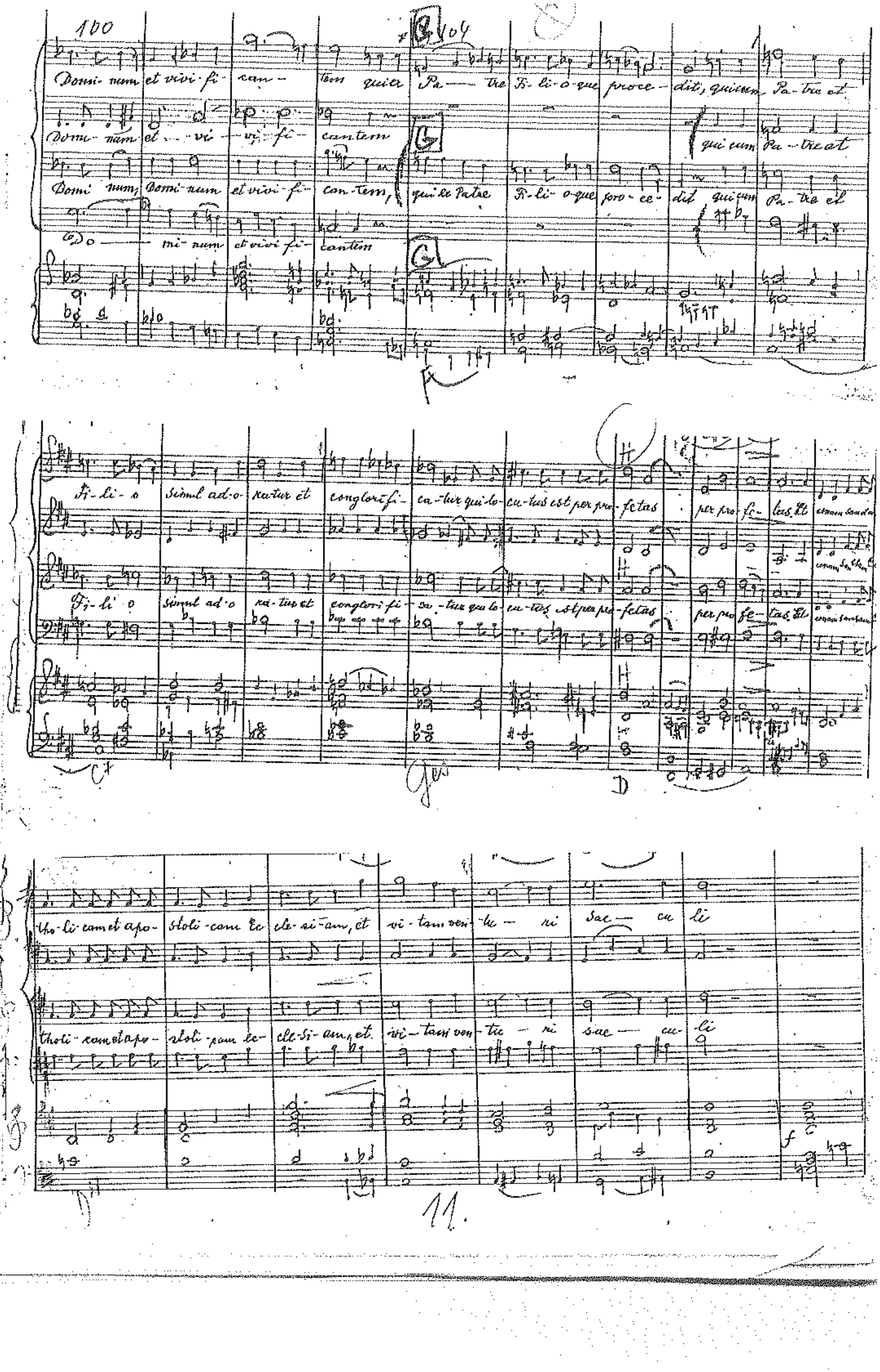
100
104
Domi- num et vivi- fi- can-
tem qui ex Pa- tre Fi- li- o- que proce- dit, qui cum Pa- tre et
Domi- num et vi- vi- fi- can-
tem
Domi- num, Domi- num et vivi- fi- can- tem, qui ex Patre Fi- li- o- que proce- dit qui cum Pa- tre et
Do- mi- num et vivi fi- cantem
Fi- li- o simul ad- o- ratur et conglori- fi- ca- tur qui lo- cu- tus est per pro- fetas
per pro- fe- tas. Et
Fi- li- o simul ad- o ra- tus et conglori fi- ca- tur qui lo- cu- tus est per pro- fetas
per pro fe- tas. Et
tho- li- cam et apo- stoli- cam ec- cle- si- am, et vi- tam ven- tu- ri sae- cu- li
tholi- cam et apo- stoli- cam ec- cle- si- am, et vi- tam ven- tu- ri sae- cu- li
11.

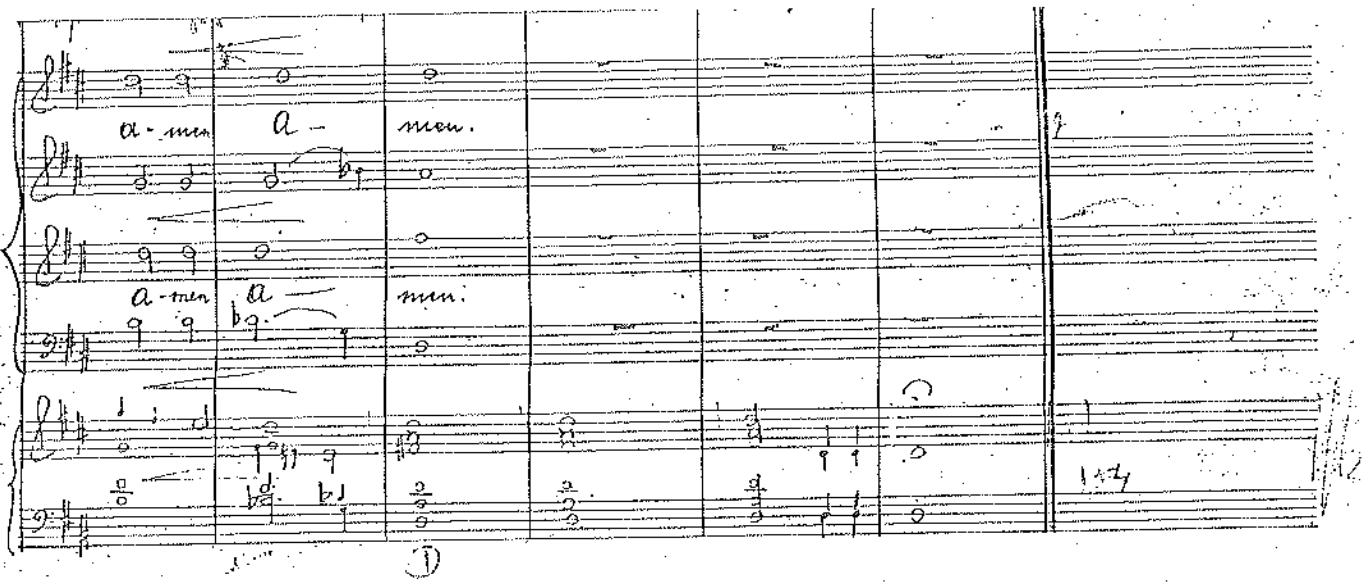
a - men
a -
men.
a - men
a -
men.

SANCTUS

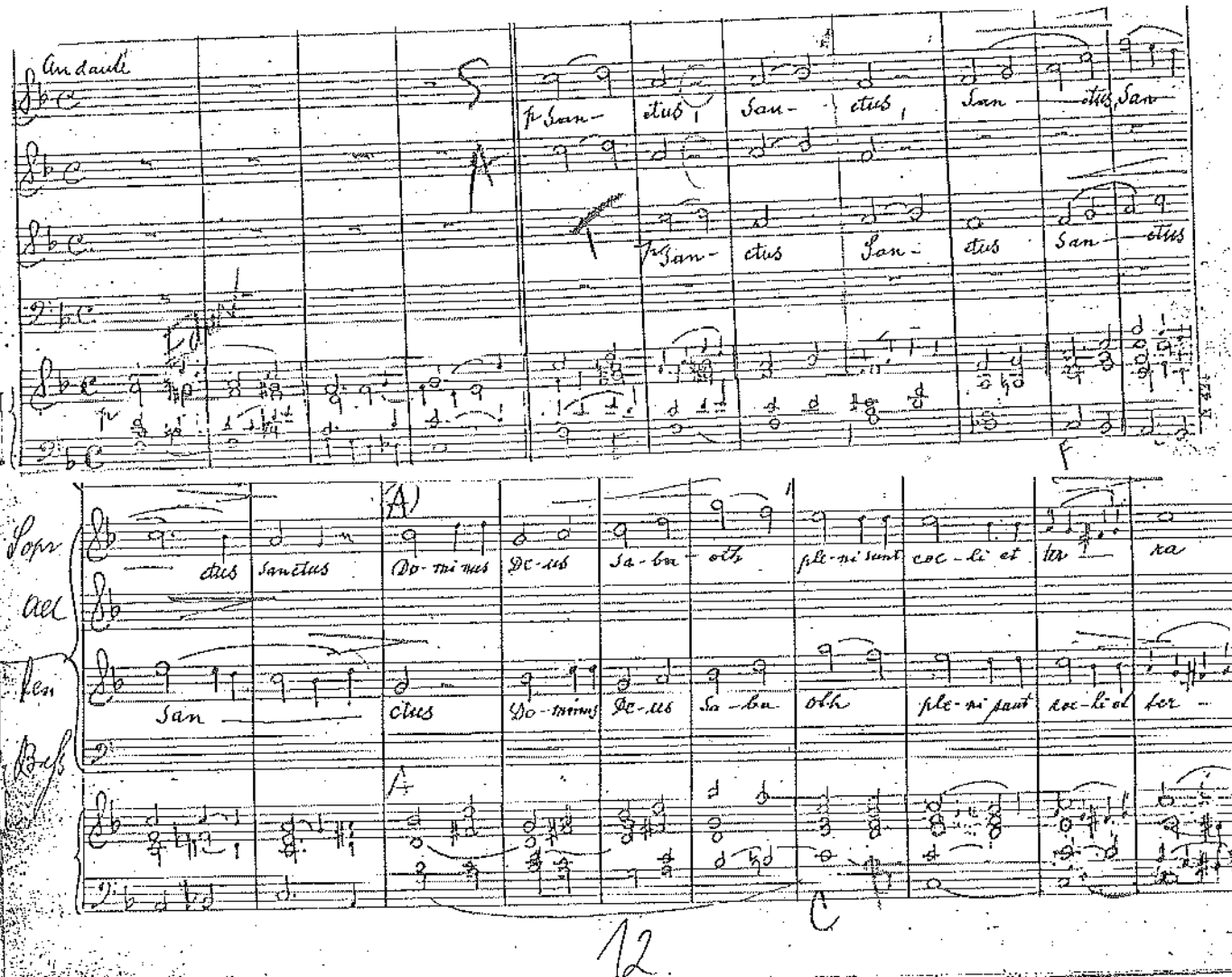
Andante
p San -
ctus
San -
ctus
San -
ctus San
p San -
ctus
San -
ctus
San -
ctus
f
Sopr
ctus
Sanctus
Do - mi nus
De - us
Sa - ba - oth
ple - ni sunt
coe - li et
ter -
ra
Alt
San -
ctus
Do - minus
De - us
Sa - ba -
oth
ple - ni sunt
coe - li et
ter -
fp
Bass

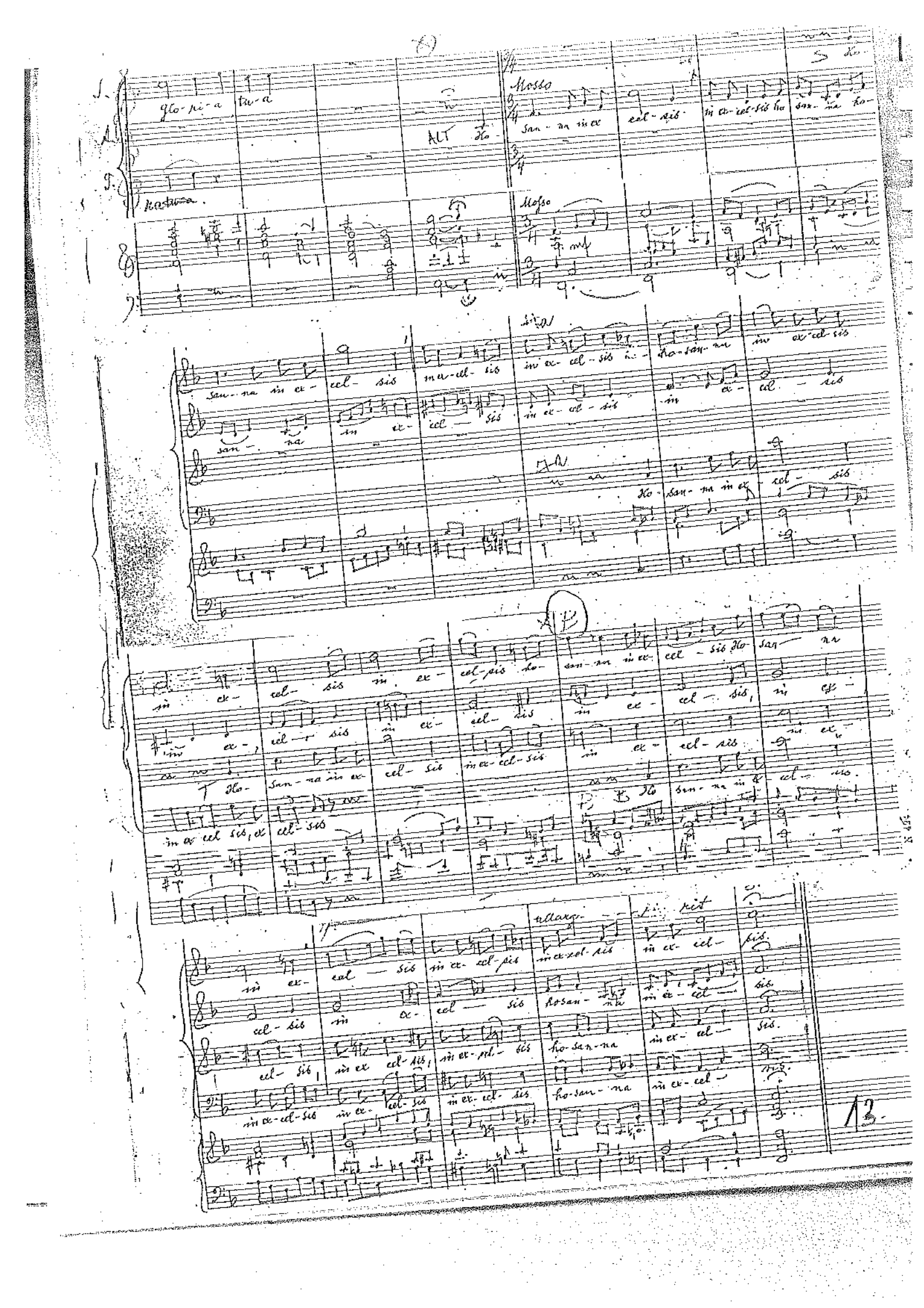
Mosso
ALT
Mosso
rit
13

Benedictus

(Stille Nacht)

Andante amoroso

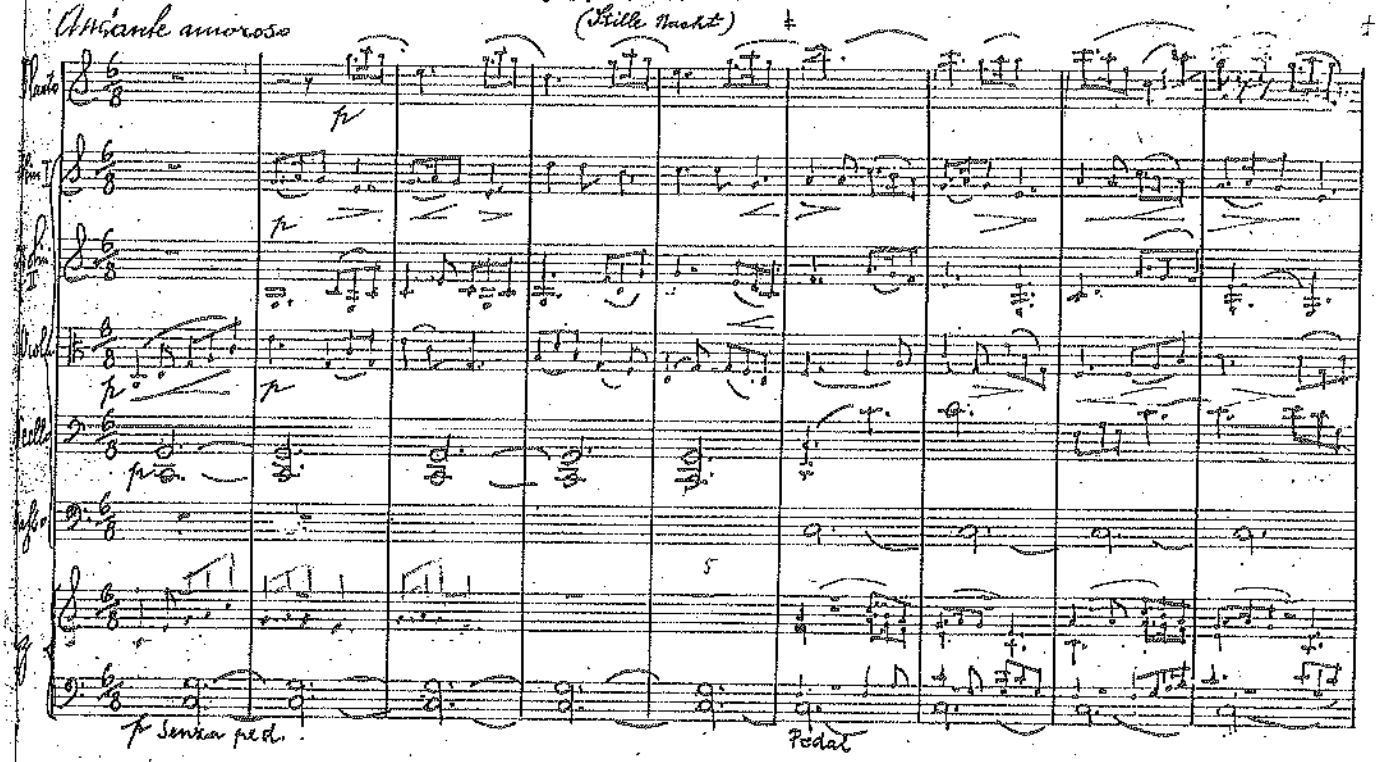

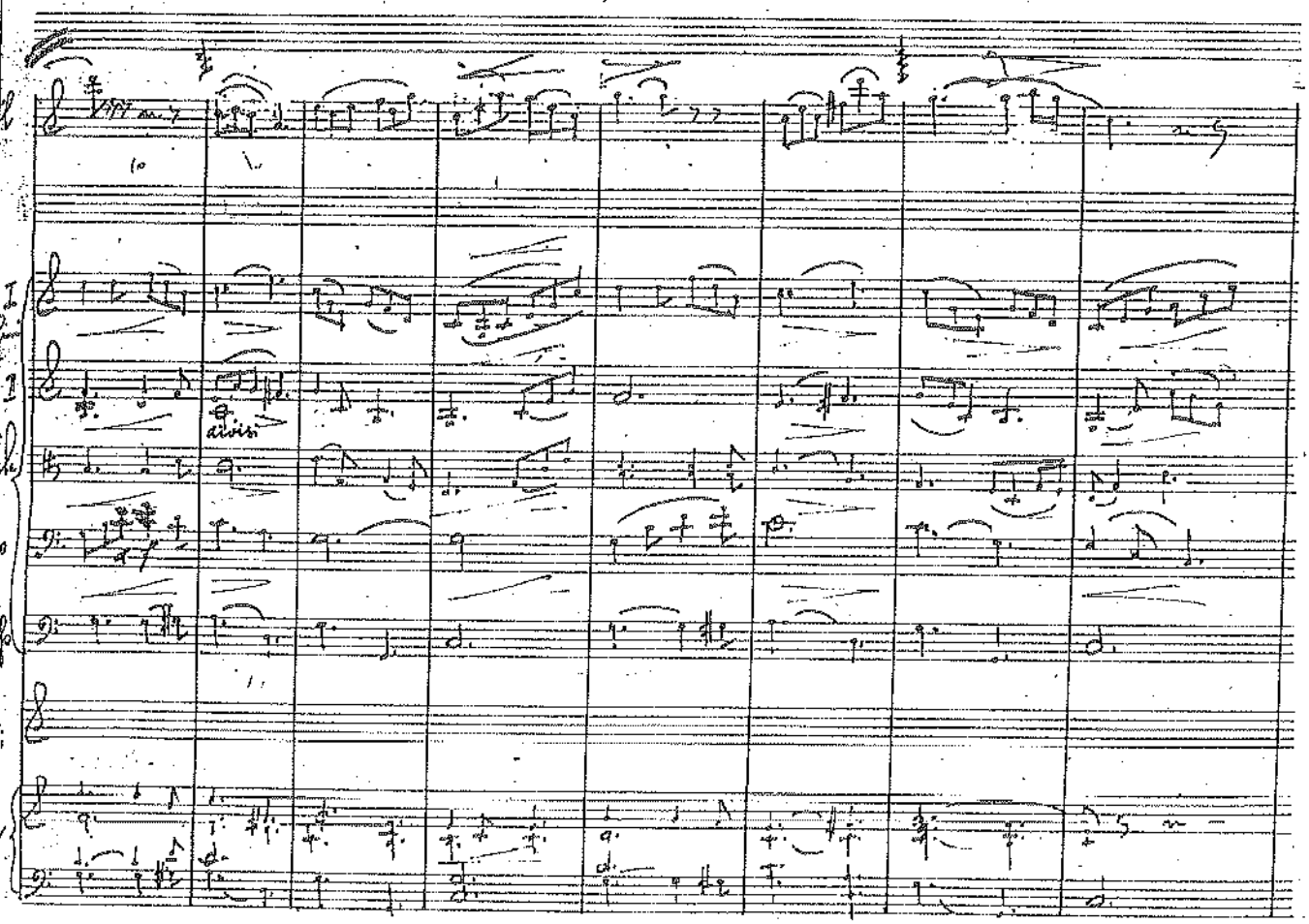

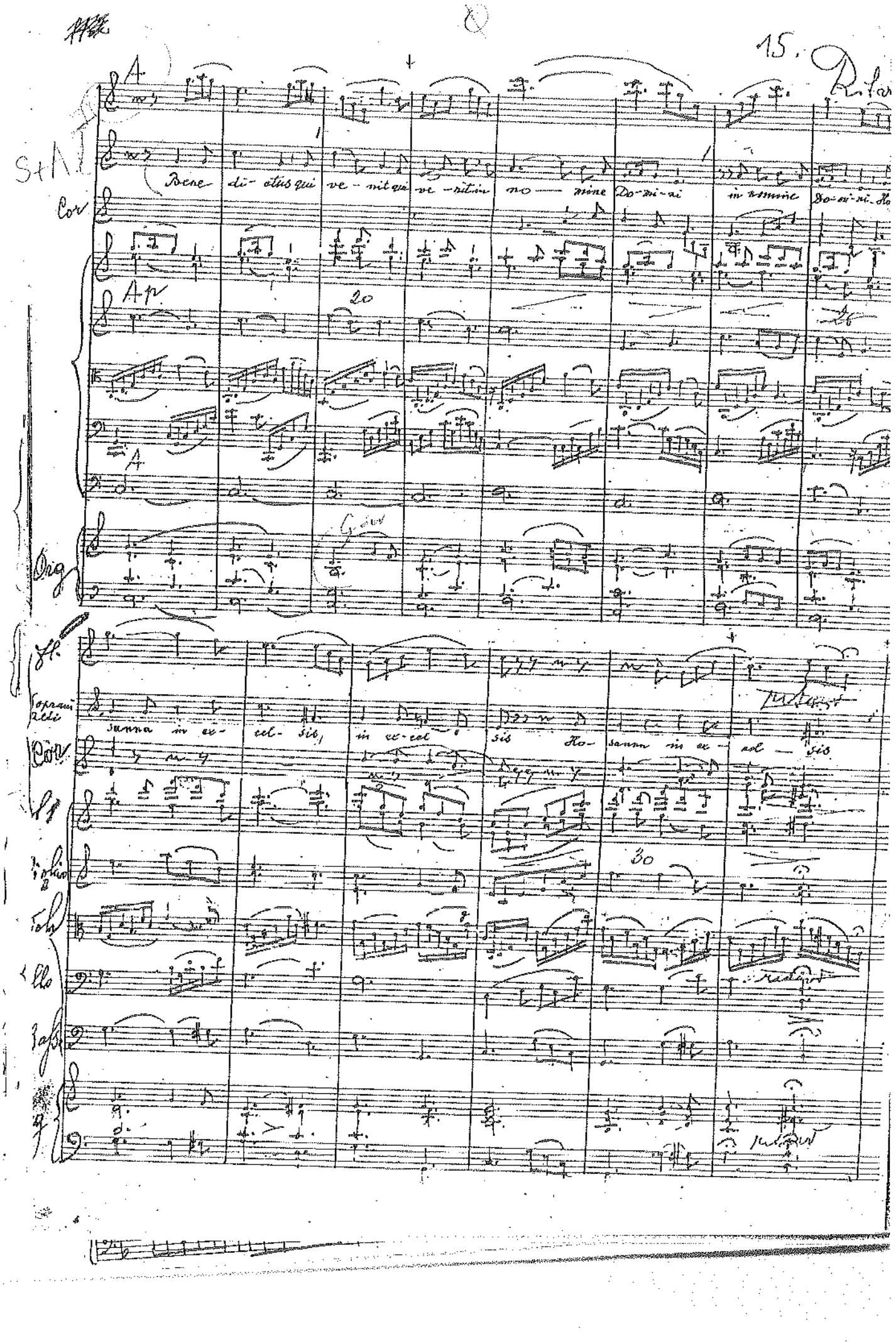

15.

Rifar

A

S+A

Bene di- ctus qui ve- nit qui ve- nit in no- mine Do- mi- ni in nomine Do- mi- ni Ho

Cor

Ap

20

A

Org

Fl.

Soprani Alti

sanna in ex- cel- sis, in ex- cel- sis Ho- sanna in ex- cel- sis

Cor

Fl

Figlio

30

Tob

Allo

Bass

Org

in ex-cel-sis

rit.

rit.

rit.

rit.

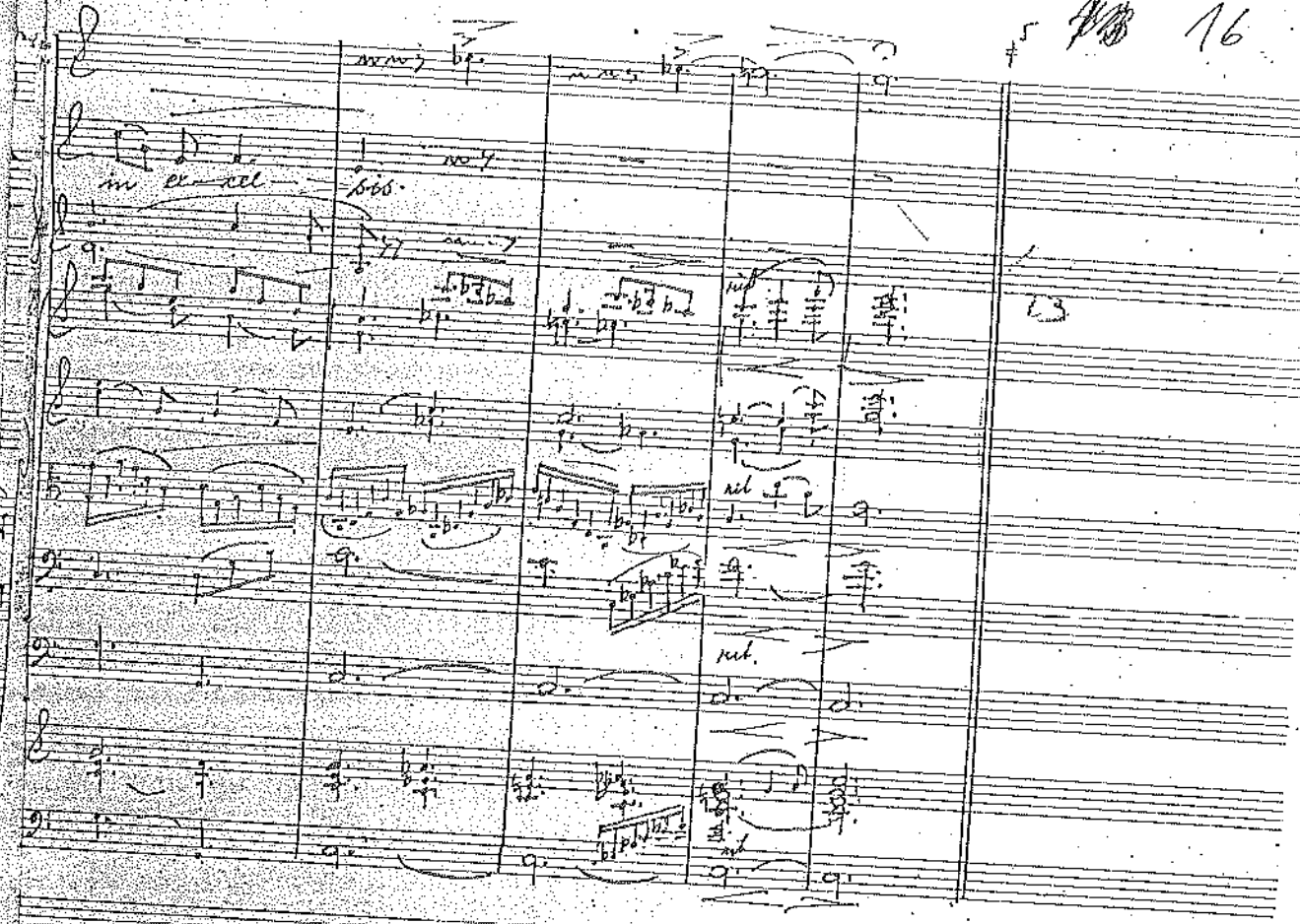

AGNUS DEI

ORGAN

p

p

10. ALT

A

10 TENOR

p

a — gnus De- i qui tollis pecca-ta mun-di

10 BAS

p

a- gnus De- i, qui tollis pec-ca-ta mun

10.

A

A7 A7 — D

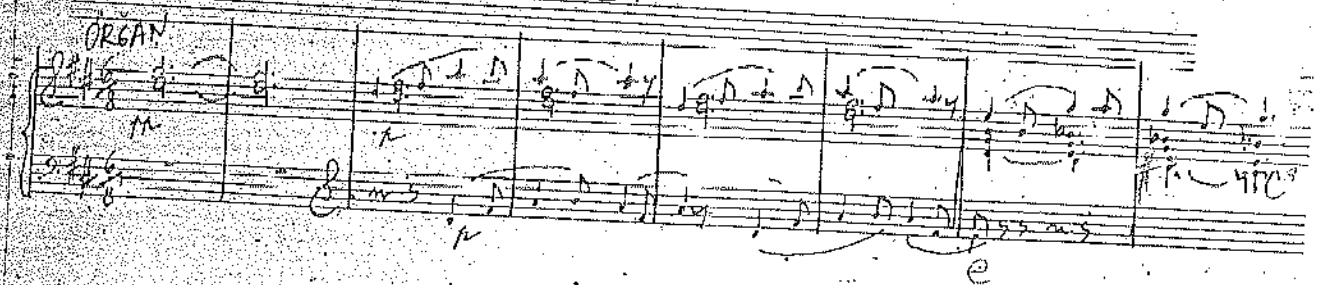

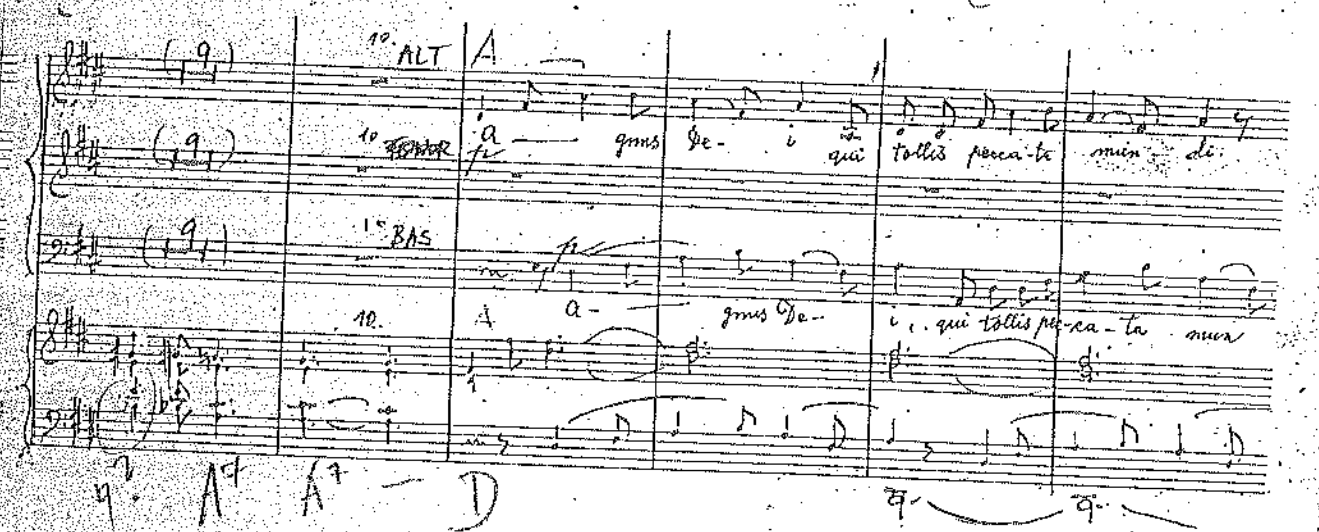

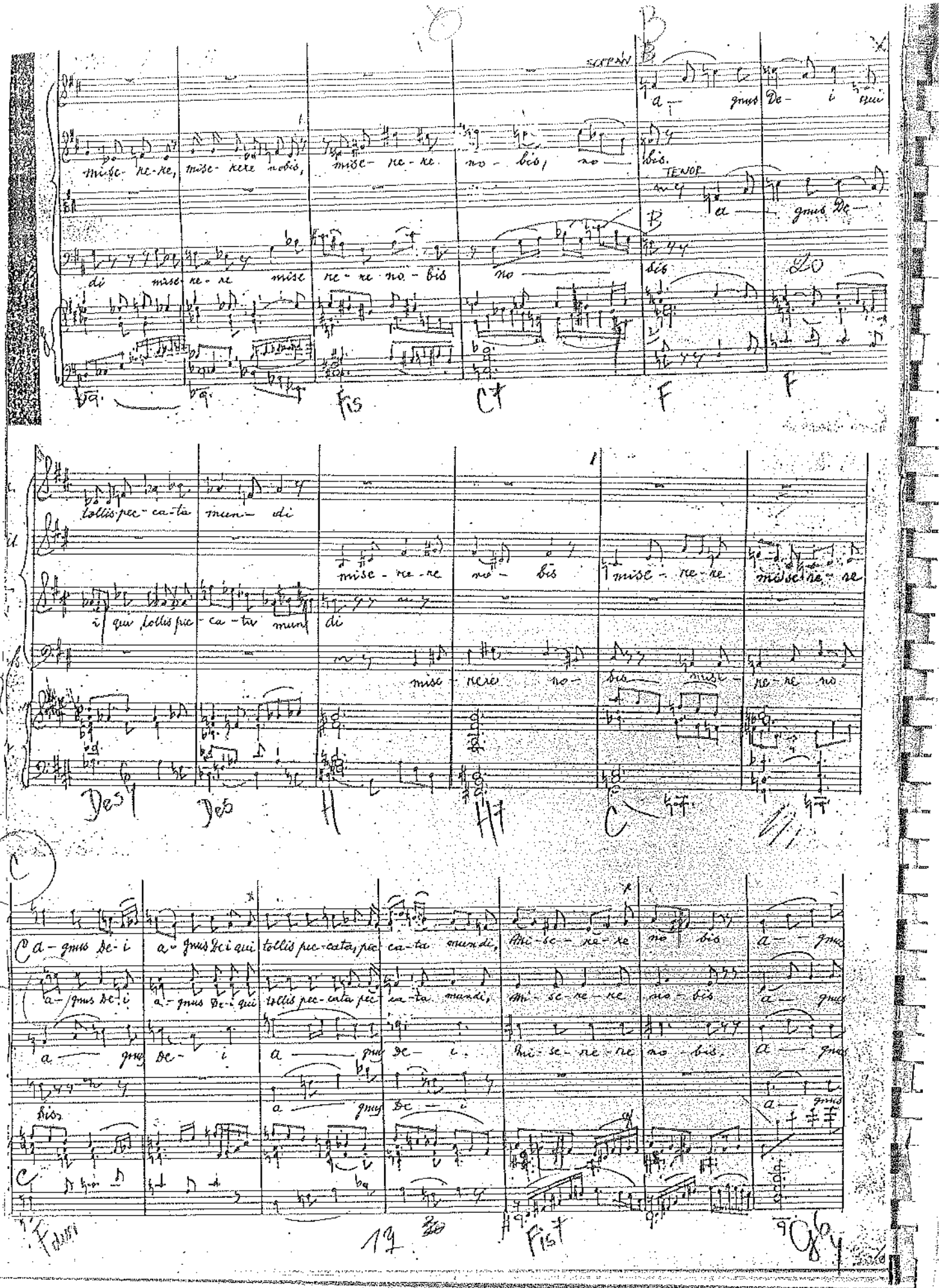

SOPRAN

a — gnus De- i qui

mise- re-re, mise- rere nobis, mise- re-re no- bis, no — bis.

TENOR

a — gnus De-

di mise- re- re mise re- re no- bis no — bis

Fis C7 F F

tollis pec- ca- ta mun- di

mise- re- re no- bis mise- re- re mise- re- re

i qui tollis pec- ca- ta mun- di

mise- rere no- bis mise- re- re no

Des Des H H7 C

C

a- gnus De- i a- gnus De- i qui tollis pec- cata, pec- ca- ta mundi, Mi- se- re- re no- bis a — gnus

a- gnus De- i a- gnus De- i qui tollis pec- cata pec- ca- ta mundi, Mi- se- re- re no- bis a — gnus

a — gnus De- i a — gnus De- i. Mi- se- re- re no- bis. a — gnus

bis. a — gnus De — i a — gnus

Fdur Fis7 G6

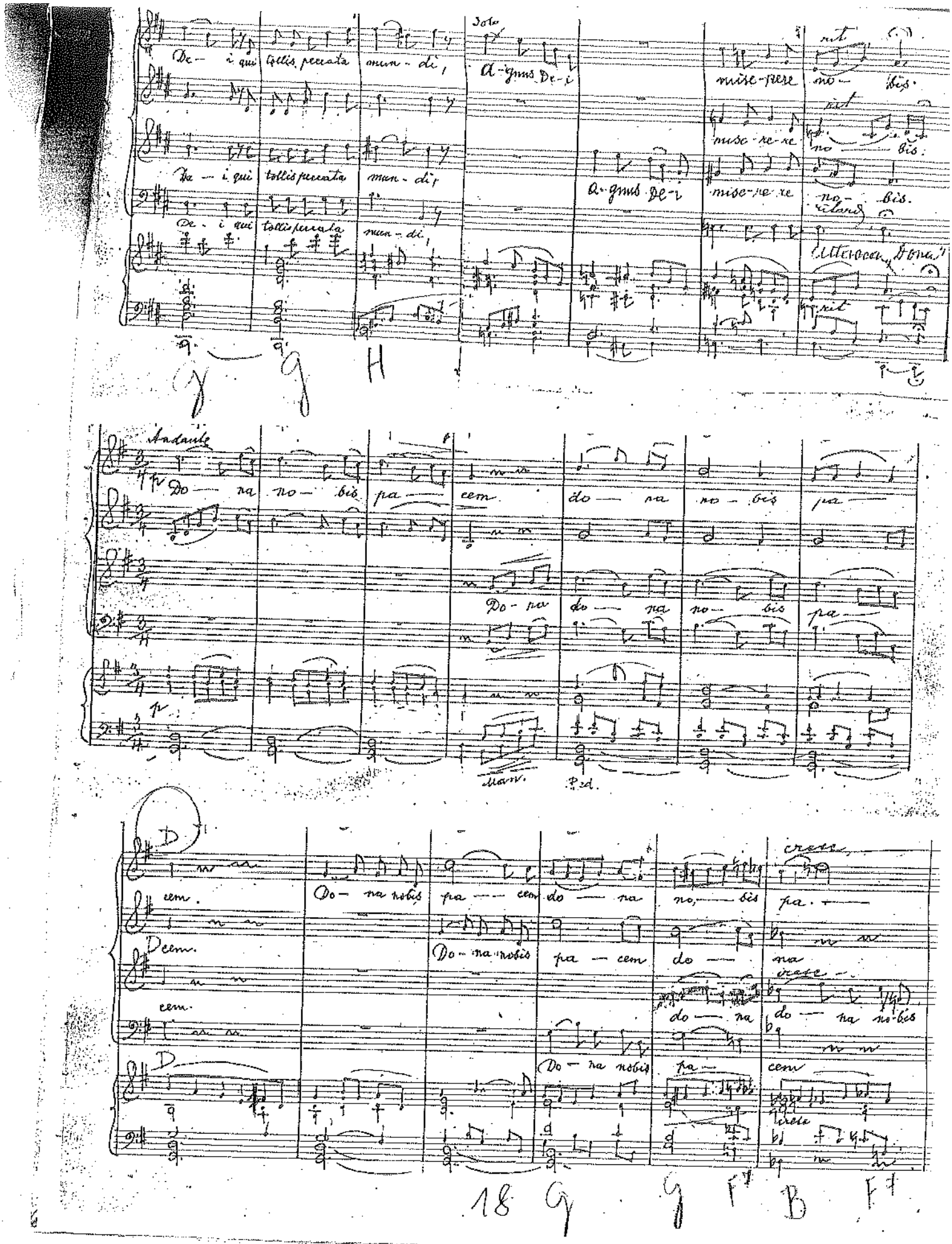

De — i qui tollis peccata mun - di, Solo A - gnus De - i misc - rere no - bis.

rit

misc - re - re no - bis.

De — i qui tollis peccata mun - di, A - gnus De - i misc - re - re no - bis.

De - i qui tollis peccata mun - di,

ritard

Attacca Dona

rit

G G H

Andante

p Do — na no — bis pa — cem do — na no - bis pa —

Do - na do — na no — bis pa —

p

Man. Ped.

D

cem. Do — na nobis pa — cem do — na no, — bis pa. —

cresc.

D cem. Do - na nobis pa — cem do — na

cresc.

cem. do — na do — na no - bis

D Do — na nobis pa — cem

cresc

18 G G F7 B F7

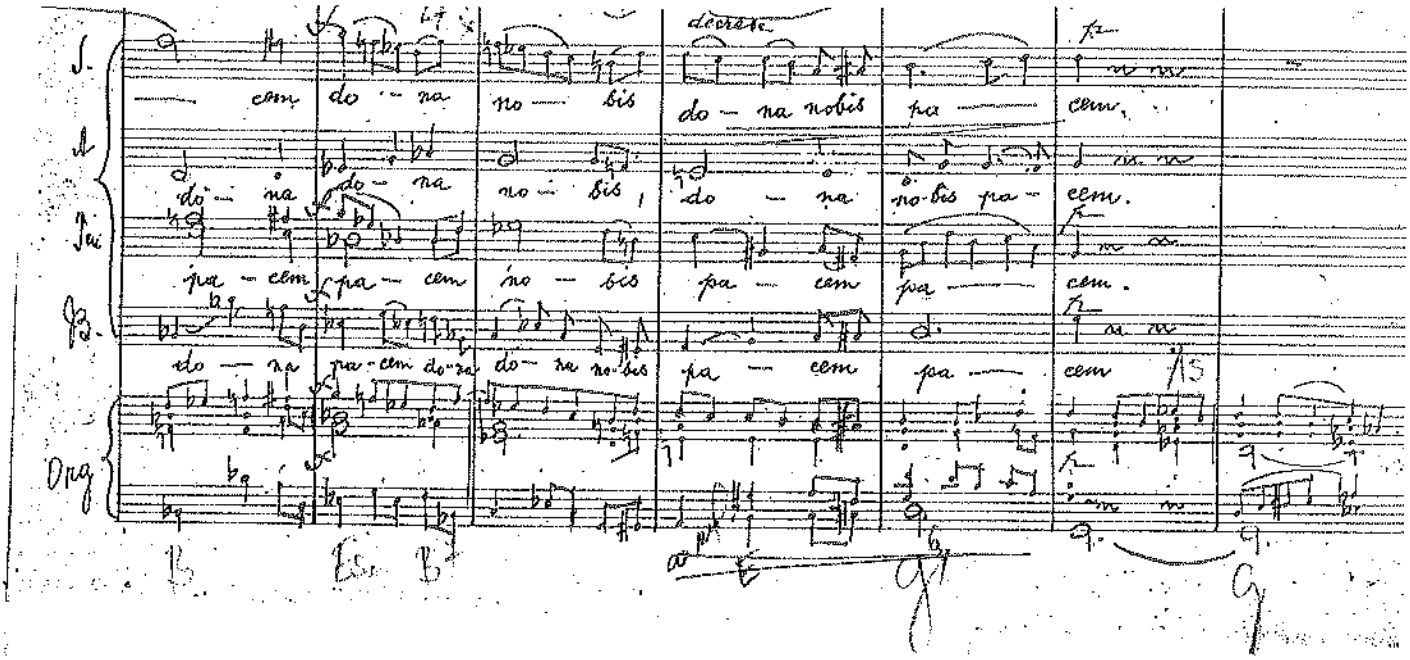

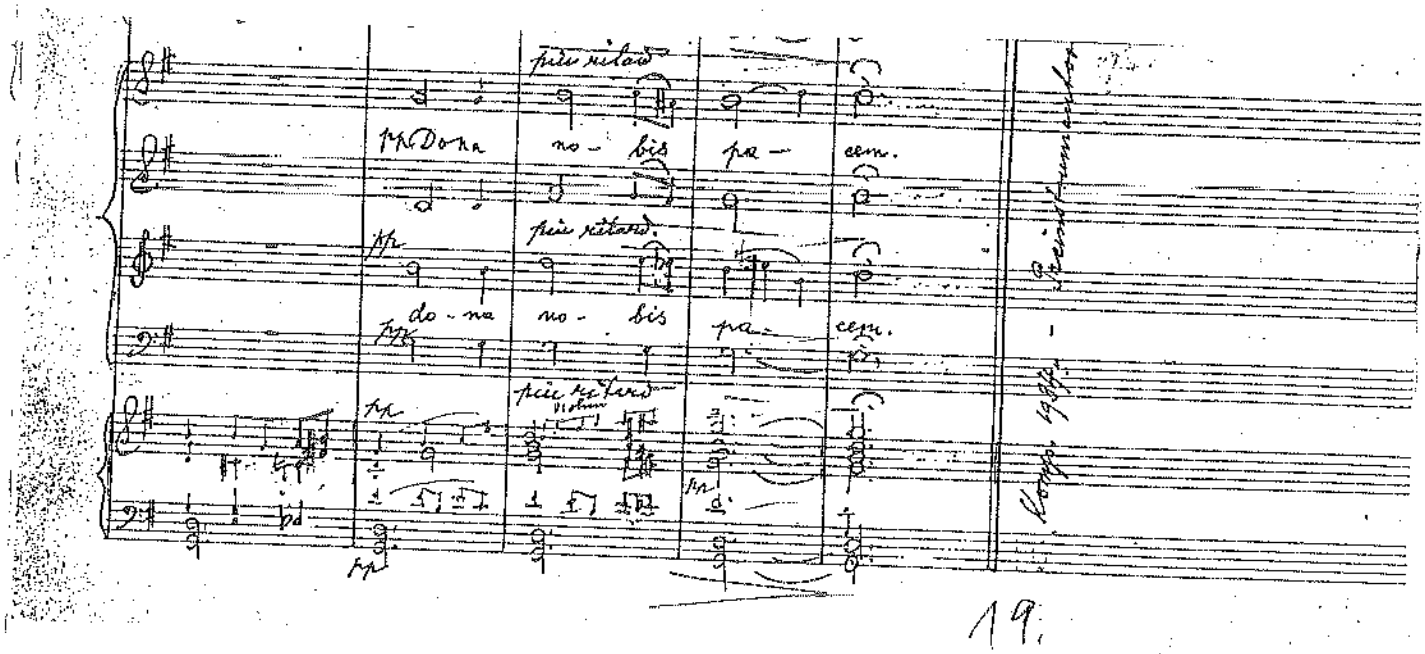

decresc.

S. — cem do — na no — bis do — na nobis pa — cem.

A. do — na do — na no — bis, do — na no-bis pa — cem.

Ten. pa — cem pa — cem no — bis pa — cem pa — cem.

B. do — na pa-cem do-na do — na no-bis pa — cem pa — cem

Org.

B. Es. B. E. G. G.

più ritard.

pp Do na no — bis pa — cem.

più ritard.

pp do — na no — bis pa — cem.

più ritard.

pp

pp